

# Lot 3615//

## Multipurpose Building Schematic Presentation

Presented to Mr. Salim Sabalbal  
By the our team  
AUG 5th, 2016

**Copyright © 2016 by MO.Kabbara Architecture Design Studio**

All rights reserved. No part of this publication may be reproduced, distributed, or transmitted in any form or by any means, including photocopying, recording, or other electronic or mechanical methods, without the prior written permission of the publisher, except in the case of brief quotations embodied in critical reviews and certain other noncommercial uses permitted by copyright law.

**MO.KABBARA**  
**ARCHITECTURE**  
**DESIGN**  
**STUDIO**

Site analysis / Plot  
#3615

Set-backs & Urban  
contextualization

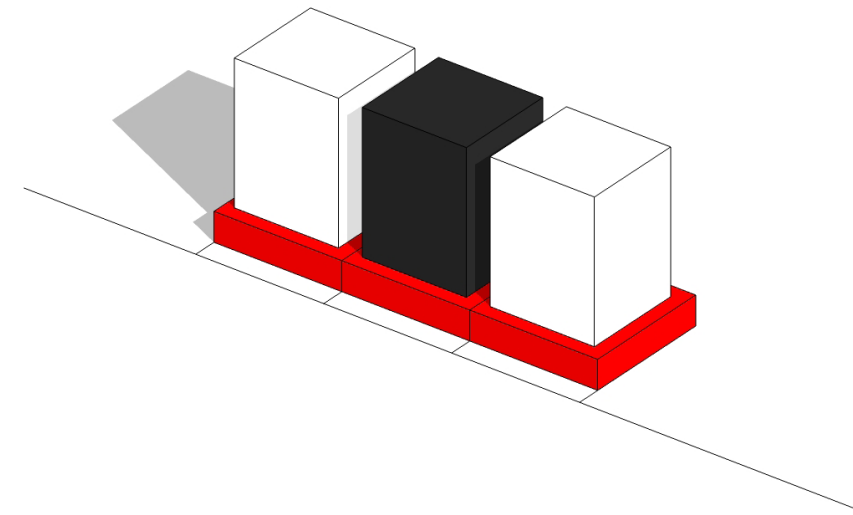
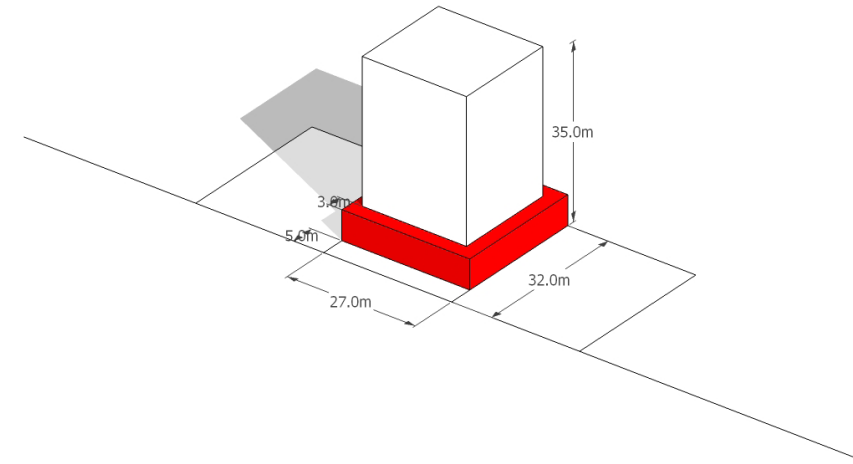
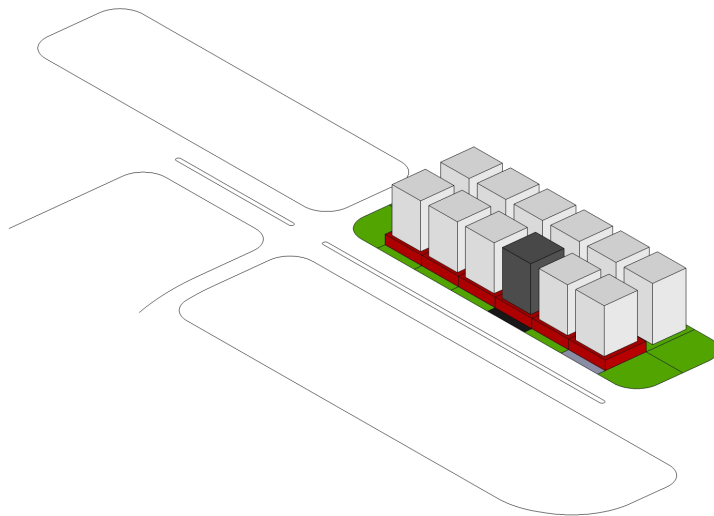
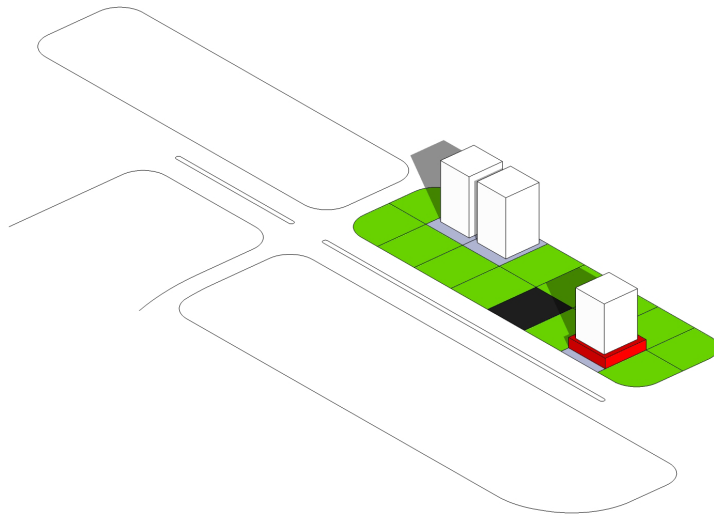

1

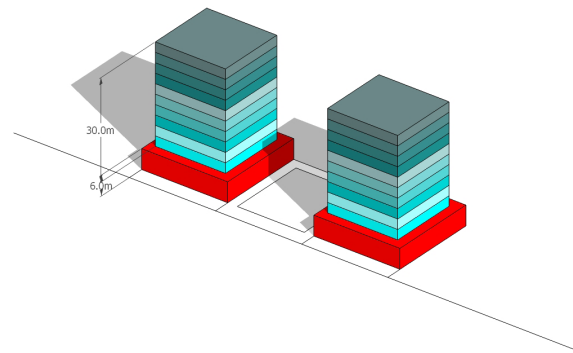

2

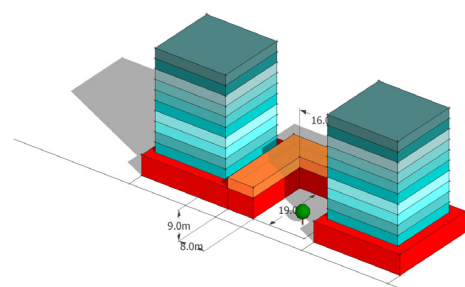

3

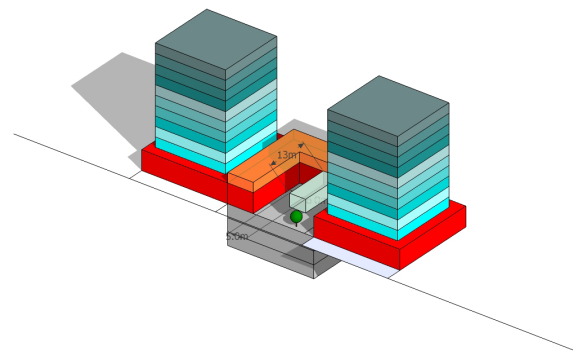

4

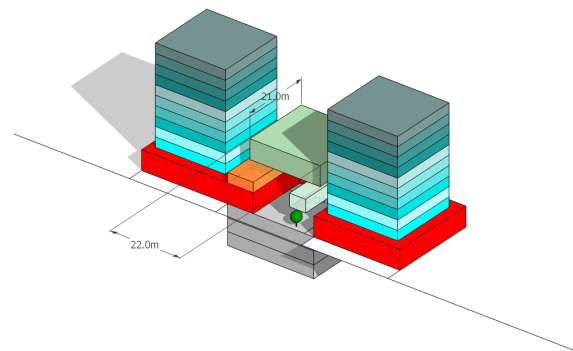

5

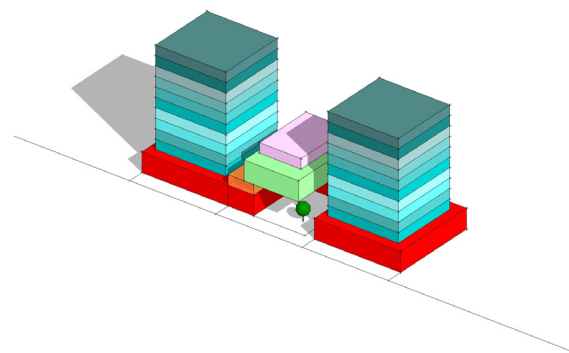

6

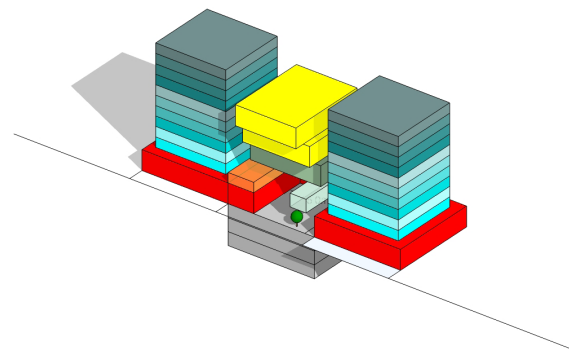

7

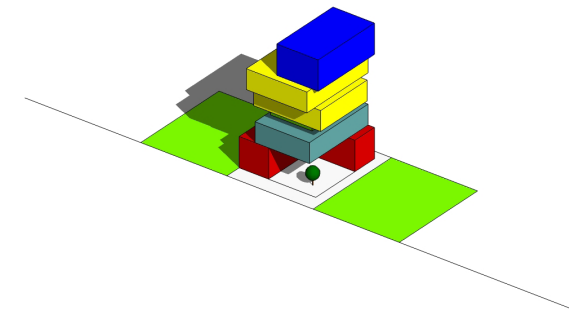
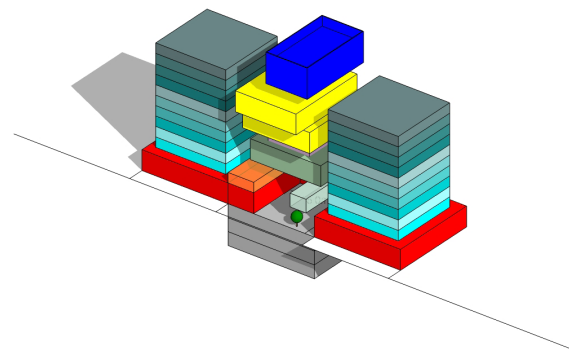

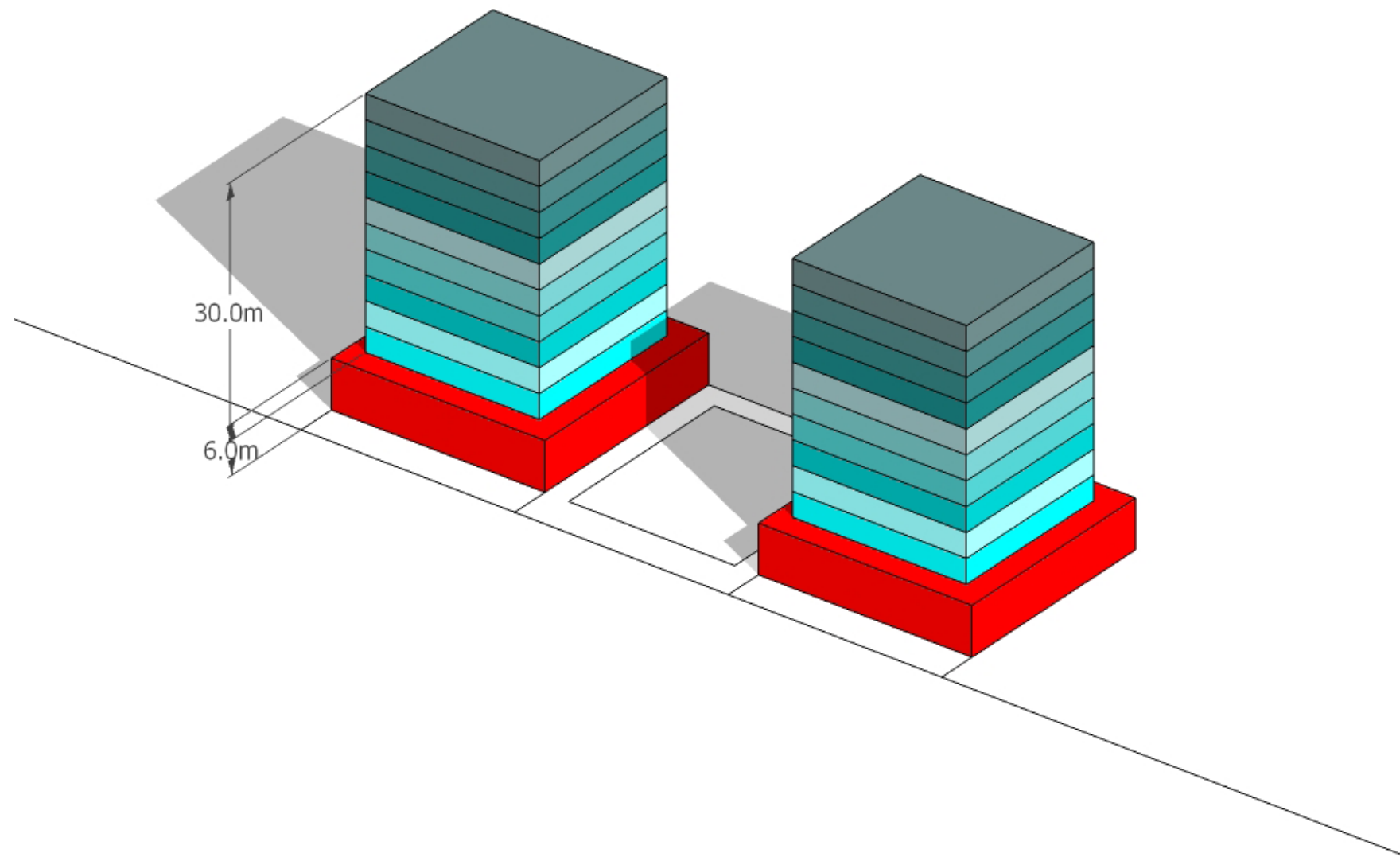

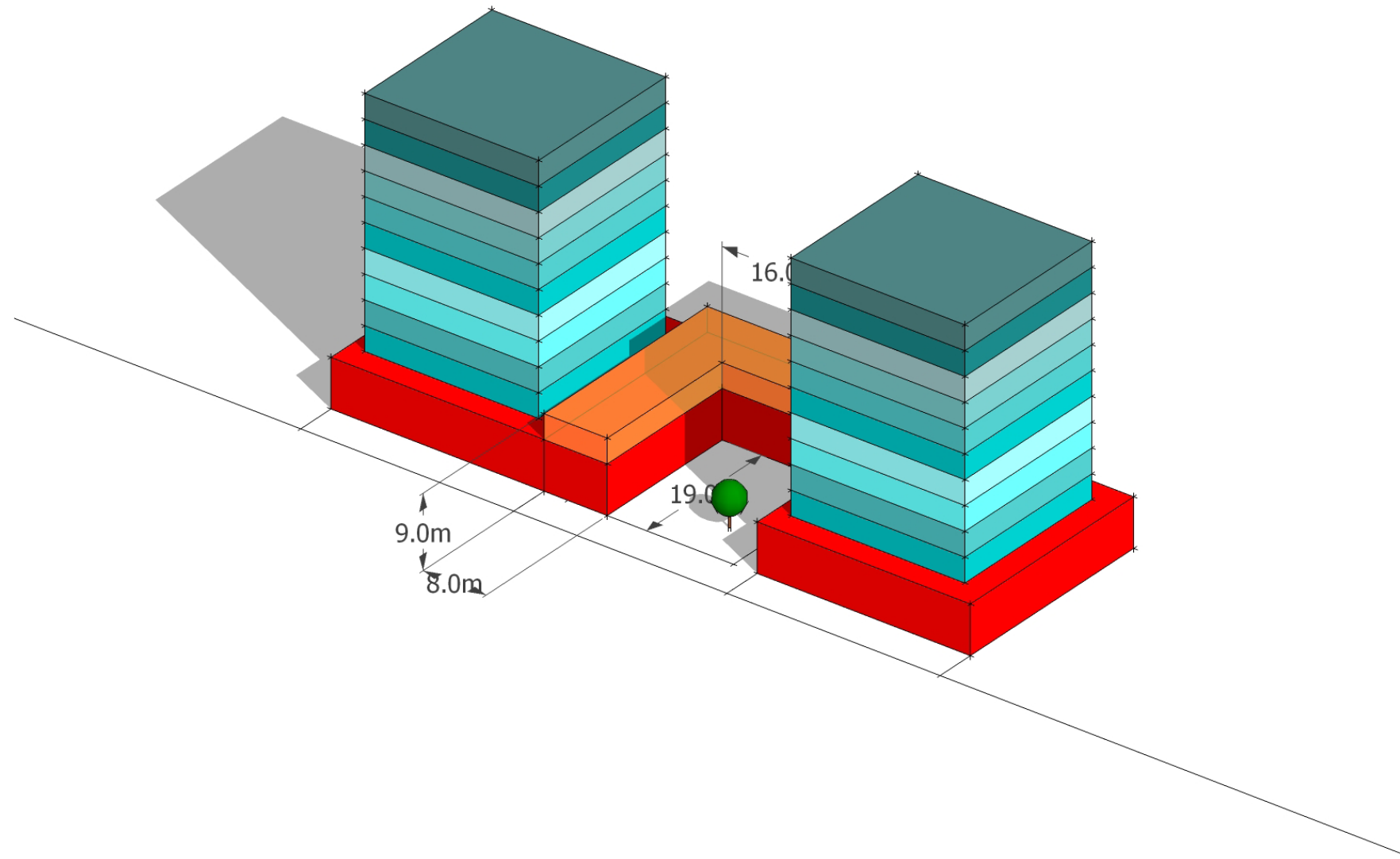

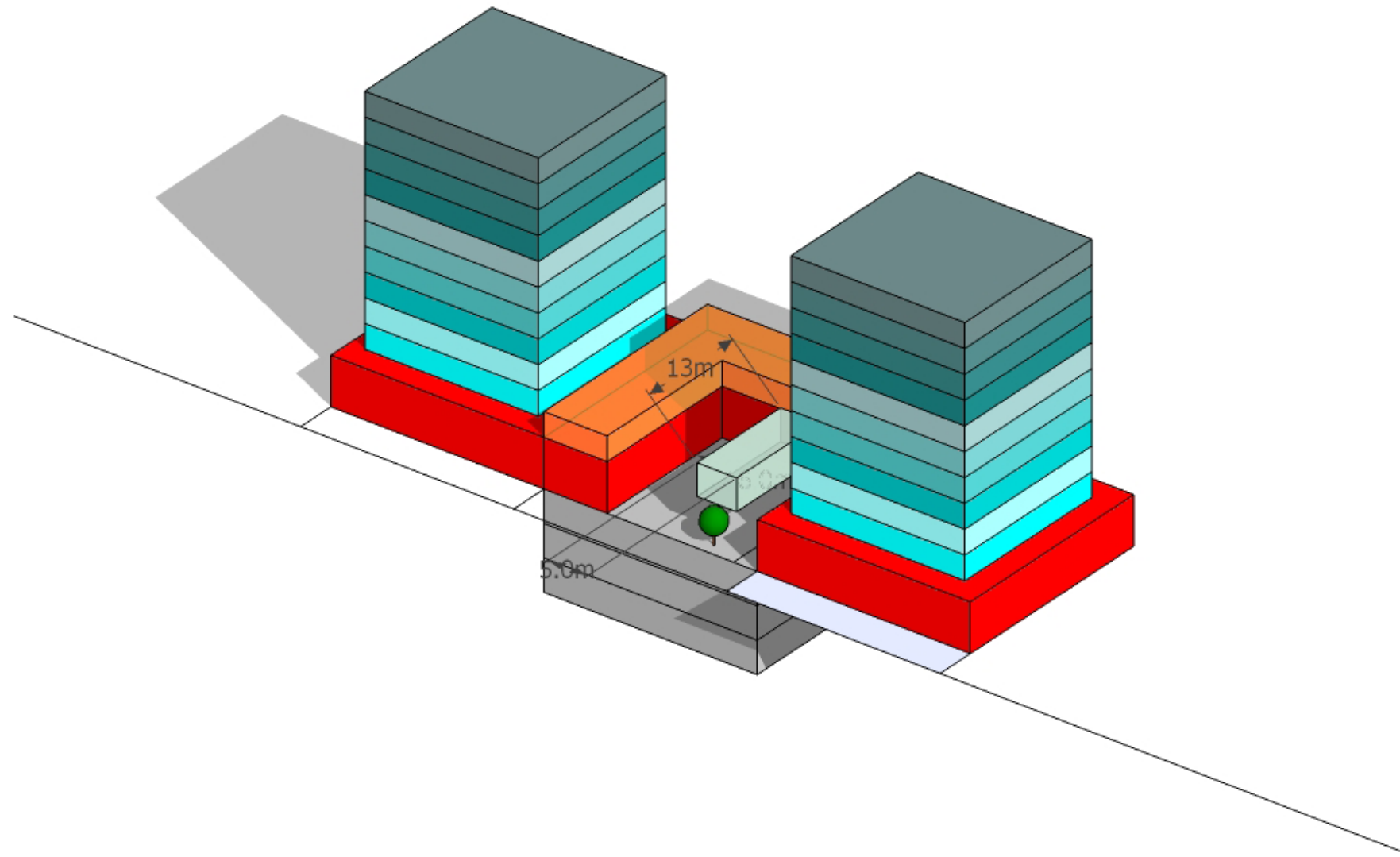

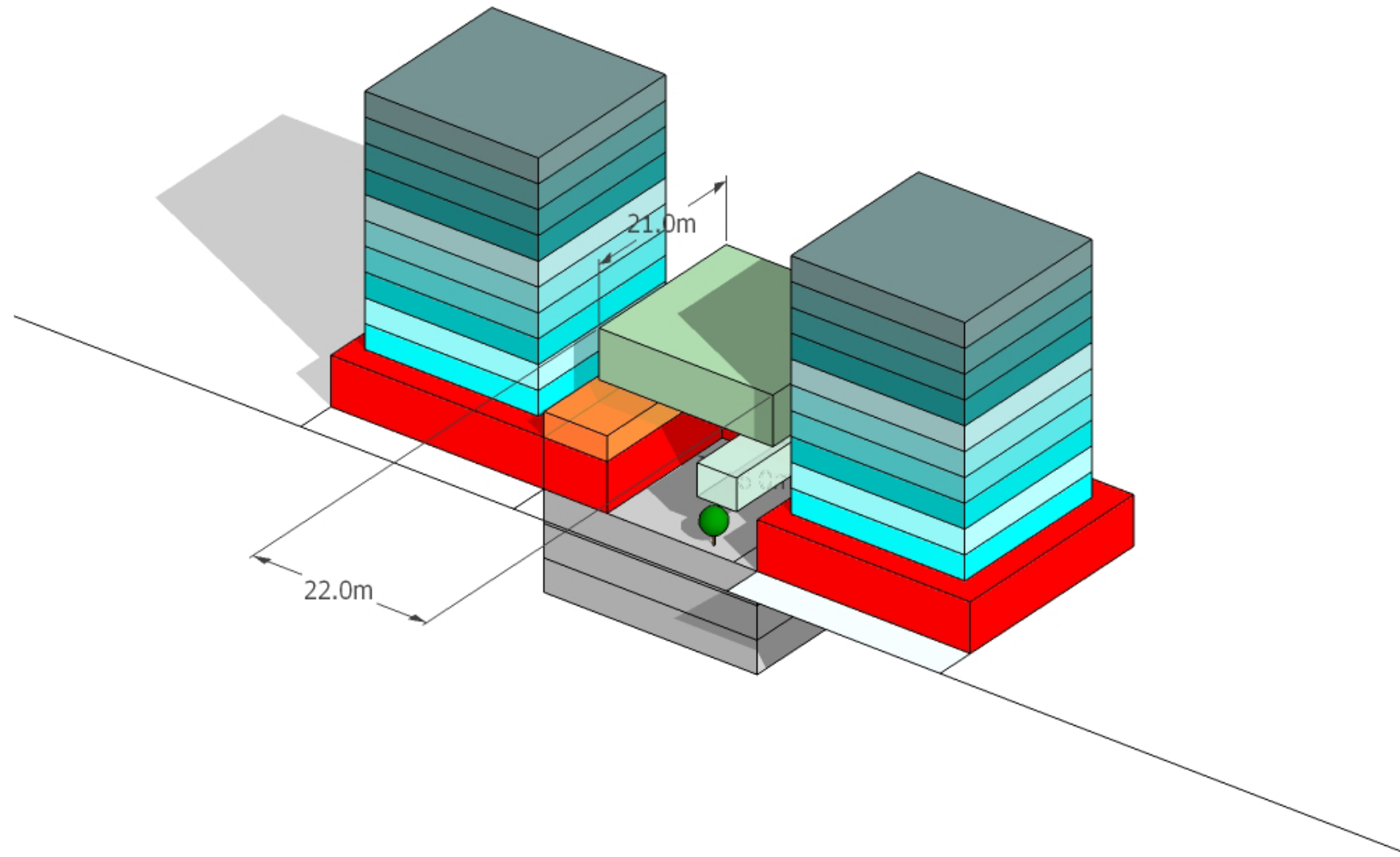

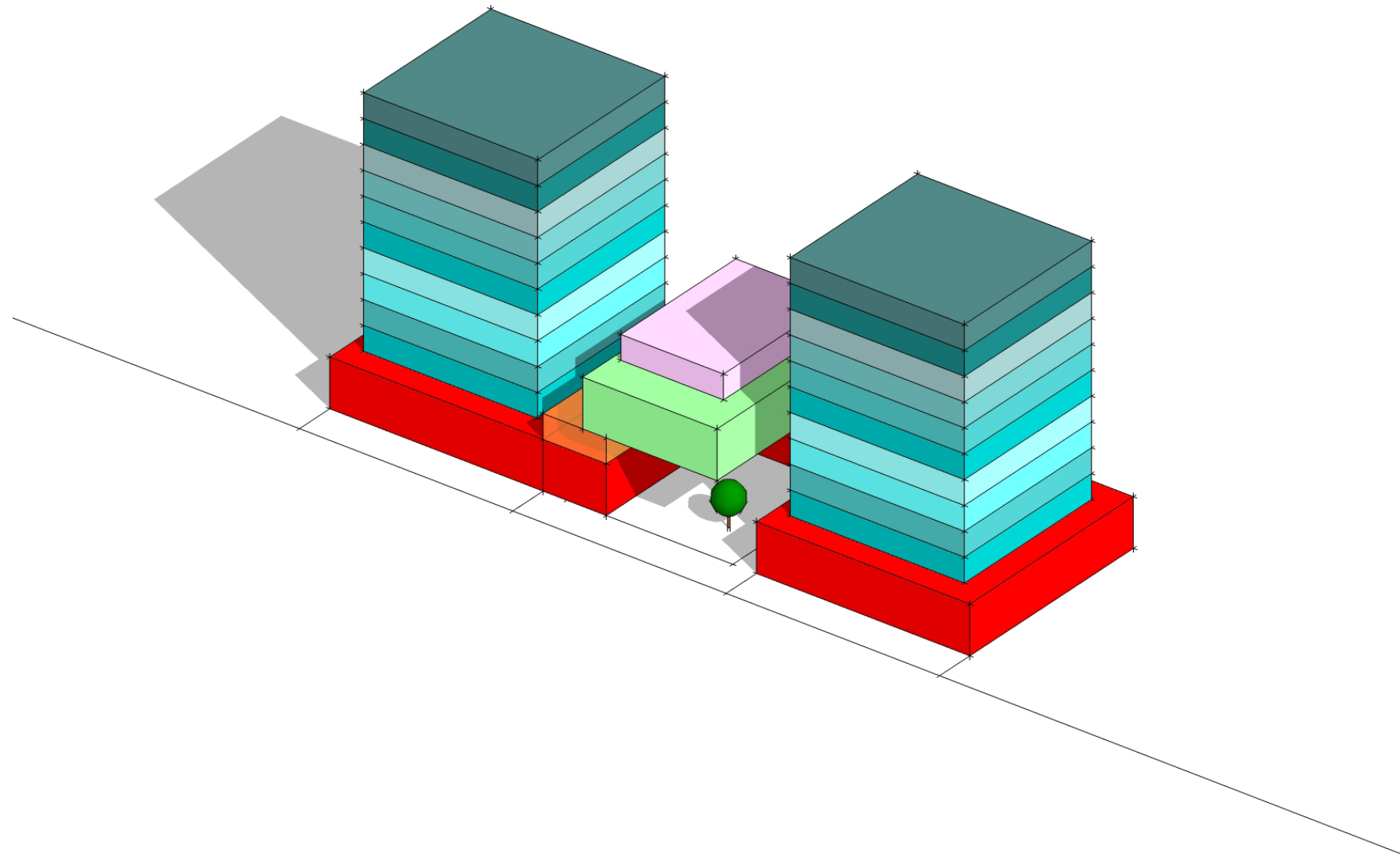



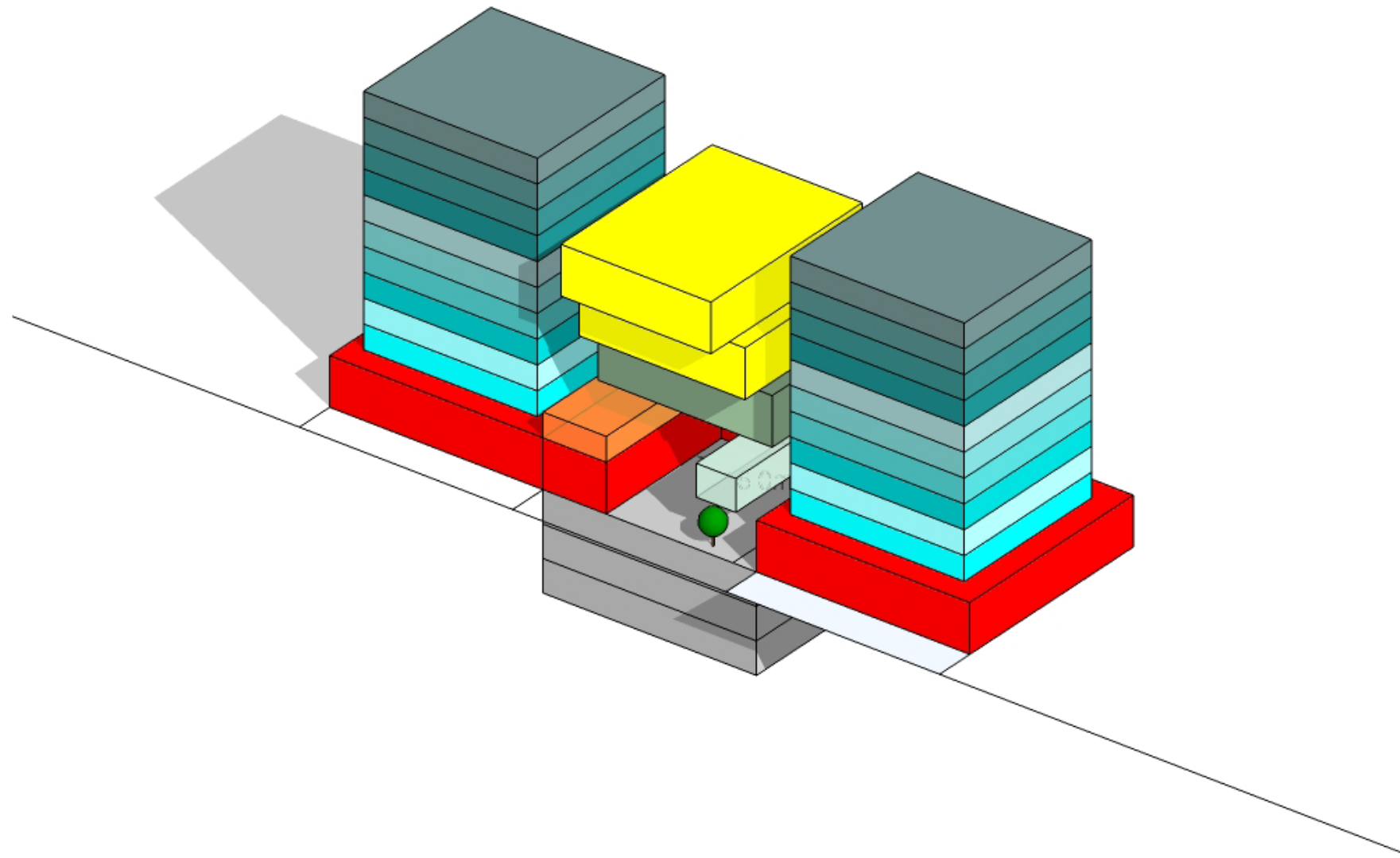

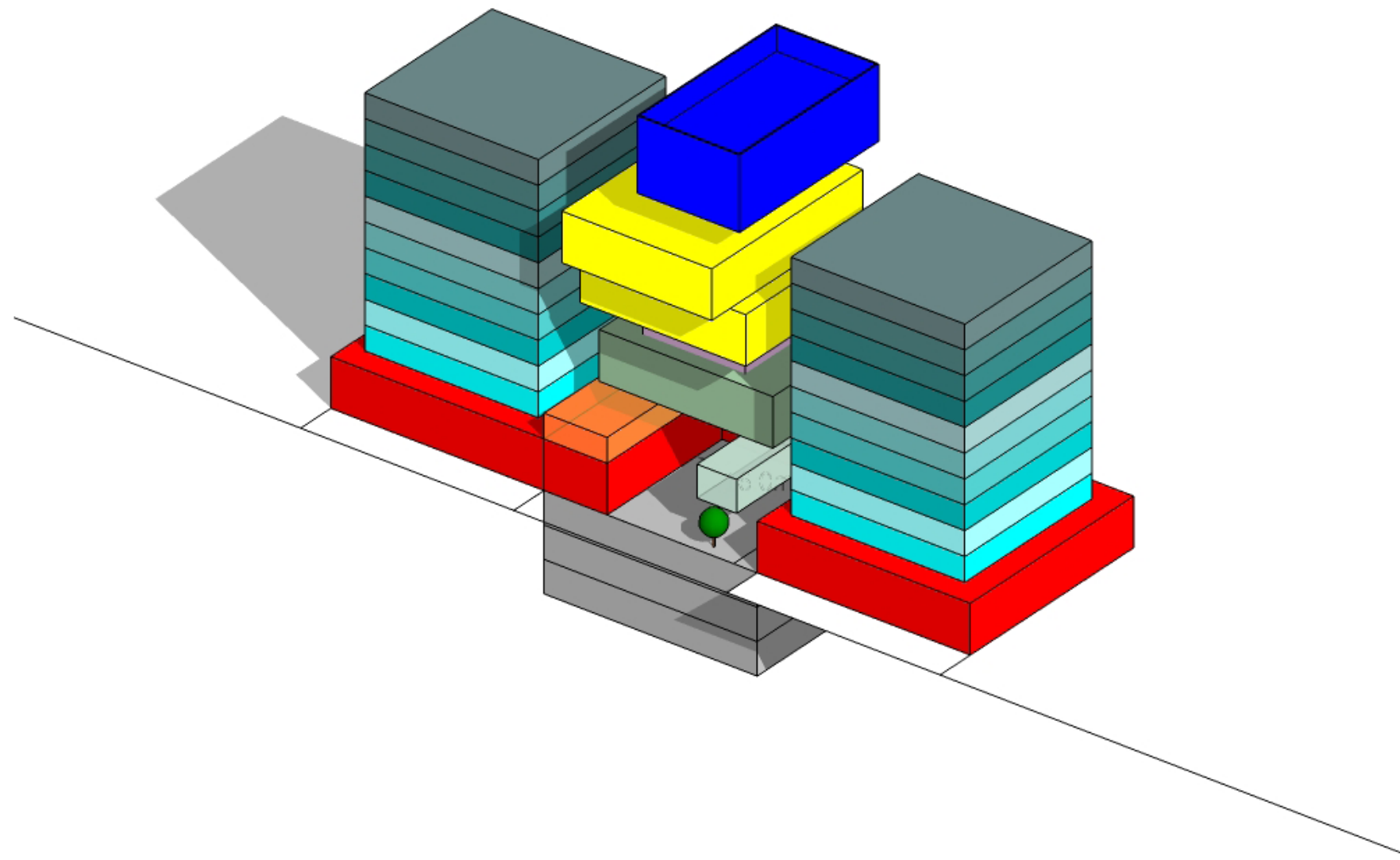

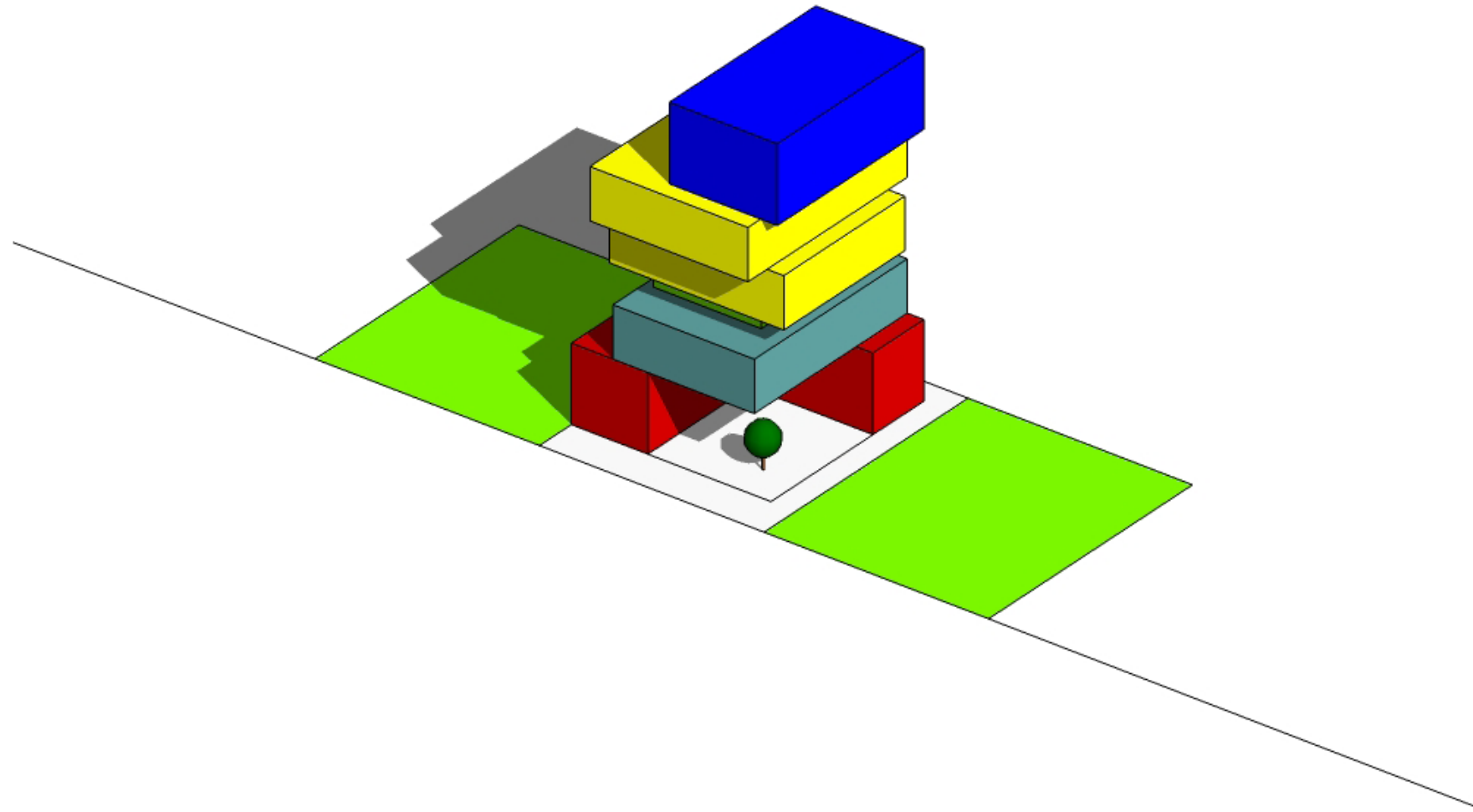

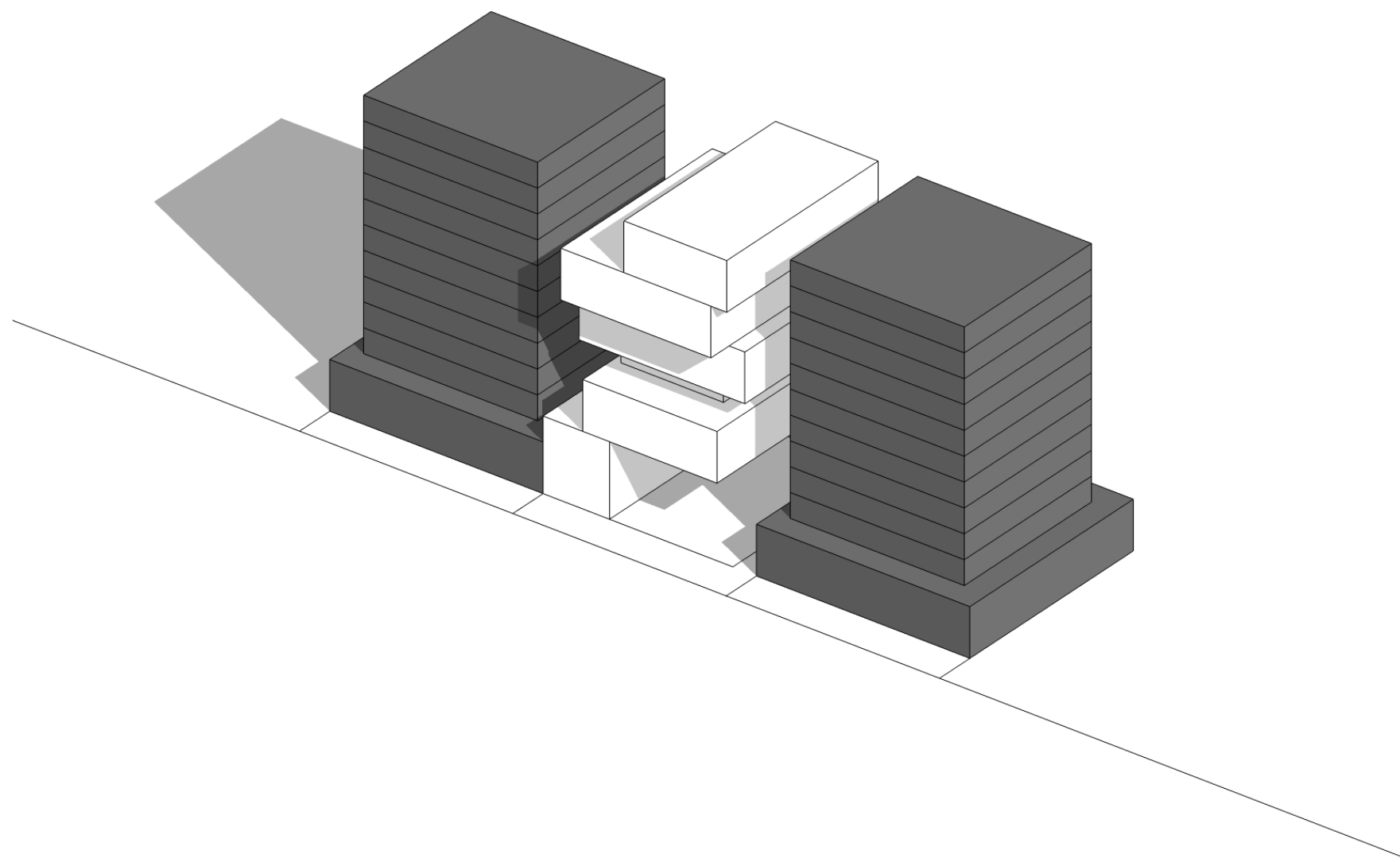

Skin facade Study / Environmental Analysis / Sun & Shadow Analysis / Climate Control / Vertical Landscaping / Spatial Quality /

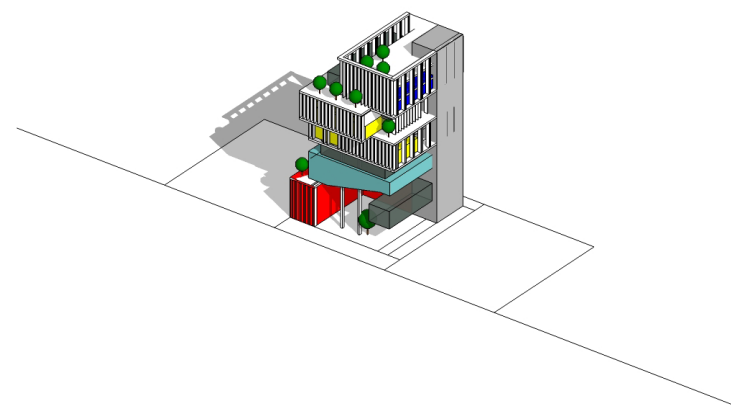
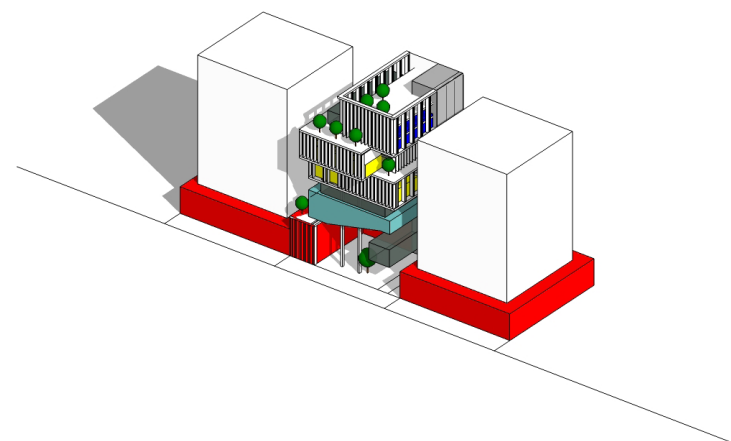
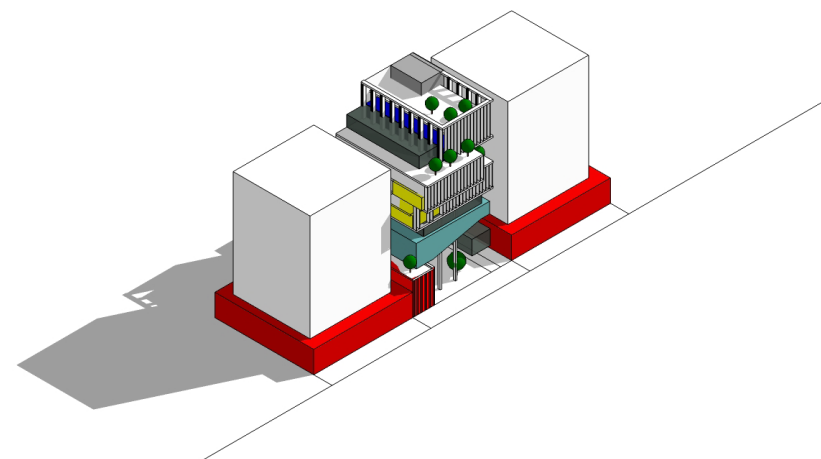



Redifing the area

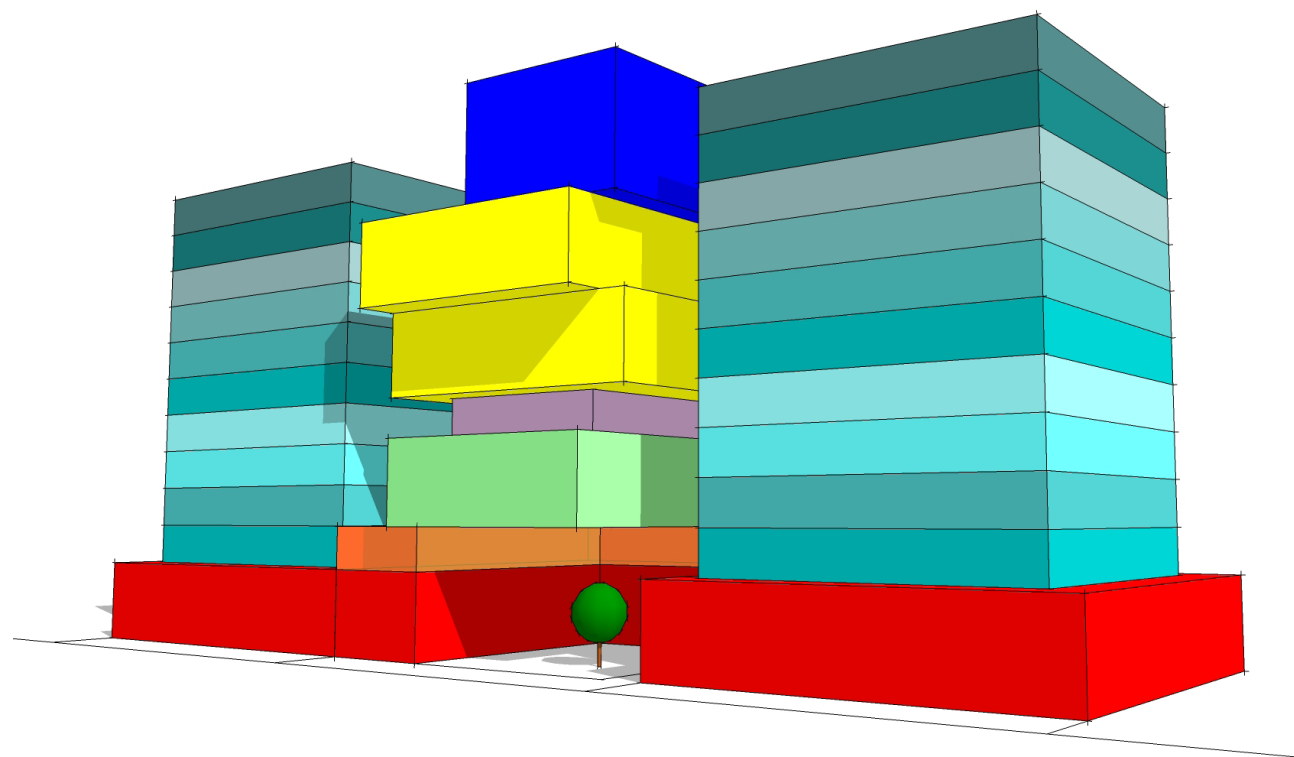

Shifting area's typology

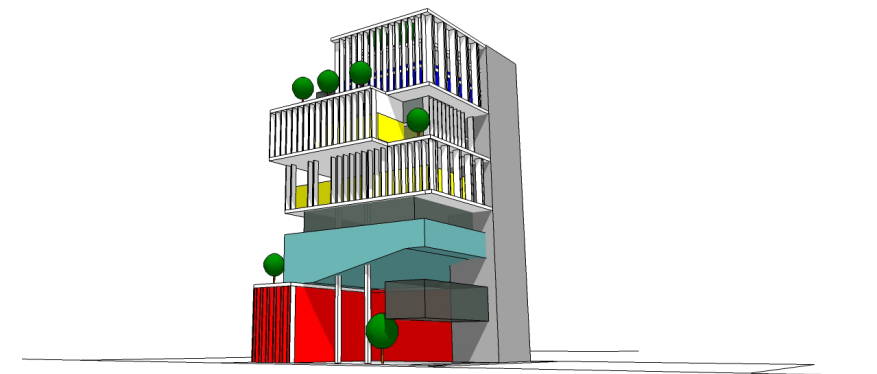

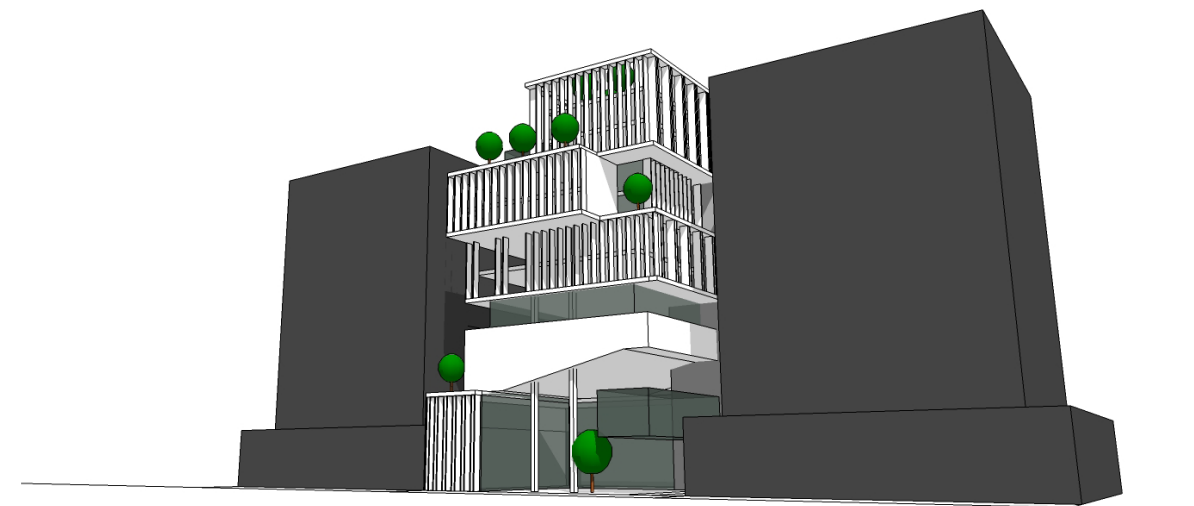
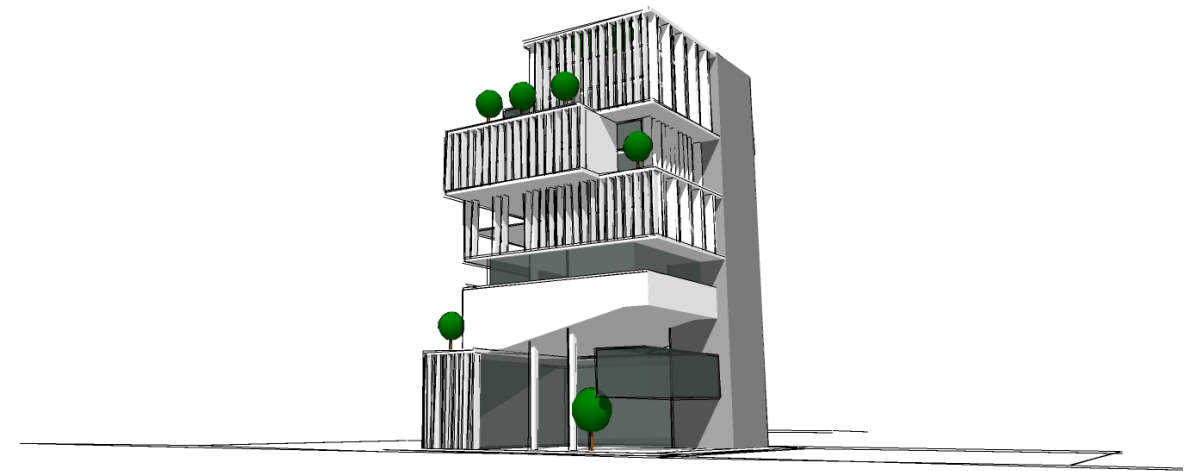
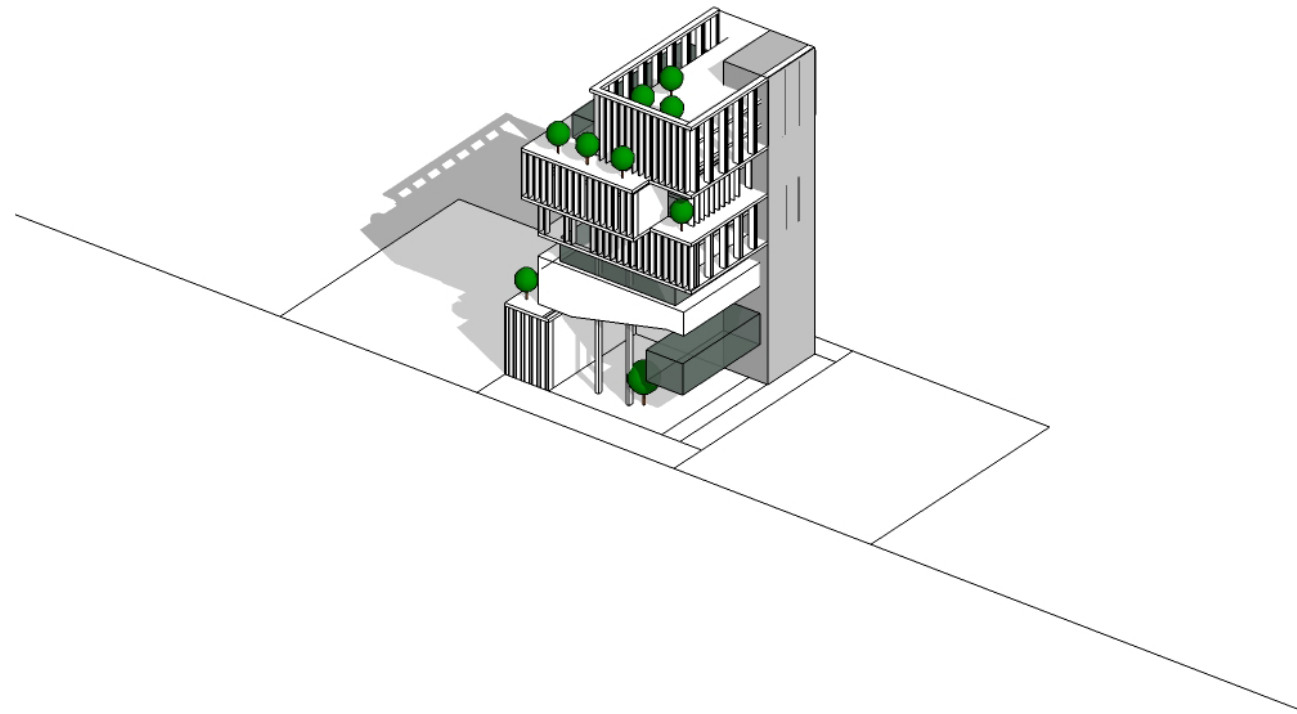



Copyright © 2016 by MO.Kabbara Architecture Design Studio



REGENRATING TYPOLOGY //



**thank you !**